

Orkesterutdrag

BRATSJ

Ludwig van Beethoven	Symfoni nr. 5
Johannes Brahms	Haydn-variasjoner: Variasjon V
Edvard Grieg	Peer Gynt: Morgenstemning
Gustav Mahler	Symfoni nr. 10
Sergej Rachmaninoff	Symfoniske danser (2 utdrag)
Dmitri Sjostakovitsj	Symfoni nr. 5
Richard Strauss	Don Juan (3 utdrag)
Harald Sæverud	Peer Gynt: Anitra

Beethoven - Symfoni nr. 5

Viola

416

432

450

468

483

ff

Andante con moto

p dolce

8

Viol. II

p *f* *p* *p* *cresc. f* *p* *f* *p*

23

pp *ff*

32

sempre ff *sf*

38

pp *sempre pp* *cresc. f* *f* *p dolce*

53

Viol. II

f *p* *cresc. f* *p* *p* *cresc. f*

Brahms — Variations on a Theme by Haydn

Viola

Var. V

Vivace

206 *fp legg.* *sf p sf p f*

212 *pp legg.* *pp legg.* Hr. I *sfp legg.* *sfp legg.*

218 *sf sf f pp legg.* *sf sf f pp legg.*

224 *f f p* **H**

230 *p pp sempre*

237 *pp*

244 *f f p p* **I**

251 *pp legg.* *pp legg.*

257 *pp* pizz.

Edvard Grieg
Peer Gynt Suite No. 1, Op. 46

Viola.

I.
Morgenstimmung.

Allegretto pastorale.

Flauto.

Mahler - Symfoni nr. 10

103 *rit.* *Andante come prima*
arco f *f* *p* ohne Empfindung!!

108

111

Rachmaninoff - Symfoniske danser (1)

4

Viola

Lento

5 4 11 7 12 5 1 2 13 4

3 1 1 1 1 14 9 15 *Vlns.*

molto espressivo

p *mf* *dim.*

16 6 1 17 *senza rit.*

p *pp*

a tempo piu mosso

pp *mf* *marcato*

pizz.

mf poco a poco accel. *cresc.*

f *mf* *arco* *Tempo I*

ff *dim.* *pp* *simile*

18

Viola

19

ppp cresc. mf

20

div. cresc- f

unis

ff

21

pizz.

f cresc.

arco

div. ff

unis

molto marcato

ff

22

ff

23

dim. mf f

dim. mf

Rachmaninoff - Symfoniske danser (2)

14

Viola

Viola

64

p

p

p

dim.

65

pp

p

dim.

pp

66

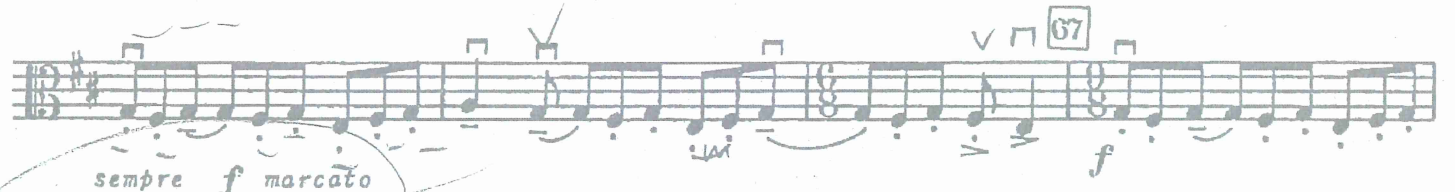
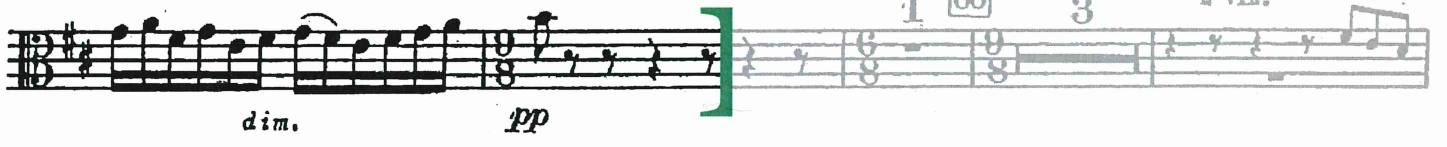

sempre f marcato

f

mf

dim. mf

68

dim. cresc.

f

Sjostakovitsj - Symfoni nr. 5

Viola

53

58

10

63

11

68

pizz.

12

74 arco

div. *p espr.* arco

p

80

13

dim. *molto dim.*

dim. *molto dim.*

9

94

14

Viol. I

p *cresc.* *ff* *dim.* *ppp*

unis.

5

106

15

p espr.

114

16

Richard Strauss Don Juan, Op.20

VIOLA

1. *Allegro, molto con brio*

ff *pizz.* *arco* *mf* *ff* *fff* *f* *sfz* *pp* *tranquillo*

Viola

2. *molto vivo*

f *p* *cresc.* *espr.* *espr.* *rapidamente* *ff* *poco calando* *fpp* *trem.*

3.

unis. *pp* *p* *mf* *cresc.*

Sæverud - Anitra

Viola
