

Prøvespill *audition*

TROMPET

Bach	Messe i h-moll Juleoratoriet
Bartók	Konsert for orkester (4 utdrag)
Donizetti	<i>Don Pasquale</i>
Gershwin	<i>En amerikaner i Paris</i> (2 utdrag) Pianokonsert i F
Mahler	Symfoni nr. 3 (2 utdrag) Symfoni nr. 5 (5 utdrag) Symfoni nr. 7 Symfoni nr. 9 (2 utdrag)
Mussorgskij	<i>Bilder fra en utstilling</i> (5 utdrag)
Ravel	Pianokonsert i G (2 utdrag)
Respighi	<i>Pinjene i Roma</i> (3 utdrag)
Sibelius	Symfoni nr. 2
Sjostakovitsj	Symfoni nr. 8 (4 utdrag)
R. Strauss	<i>Don Juan</i> (3 utdrag) <i>Alpesymfonien</i> (4 utdrag) <i>Ein Heldenleben</i> (6 utdrag)
Stravinskij	<i>Petrusjka</i> (4 utdrag)
Tsjajkovskij	<i>Svanesjøen</i>
Williams	<i>Born on the 4th of July</i> (2 utdrag) <i>Summon the heroes</i>

Bach - messe in h-moll

Tromba I in Re/D

2.

Patrem omnipotentem, factorem coeli et terrae, visibilium omnium, et invisibilium.

25 Sopr. I, II <Th.
rae, fa - cto - - - - - rem coe - pa - trem om - ni - po - ten -

31 *tem ~*

38

43

Bach - Juleoratoriet

Tromba I in Re/D

54. Chorus

Herr, wenn die stol - zen Fein - - de - schnau -

6

12

19 *p* *f*

26

33 *tr* *tr* *tr*

42 *p* *f*

12

Bartók - Konzert for orkester

1st TRUMPET in C

etc. 1 323 1 4 329

2nd Trpt. 1-6

not much too

335

f ben marc.

5 2nd Trpt.

354

359

364

f ben marc

marc.

376

380

cresc.

386

1

Poch.allarg. (4)

396

Tran- quillo

ff

1st TRUMPET in C

Vla., pizz. 90 con sord. *p*

p 97 102 *mf*

p

109 *mf* *p* *mf* 116 *p* *mf*

123 Lo stesso tempo senza sord. 2 *mf*

129 135 *mf*

141 147

201 Tempo I (Presto)

3 148 1 TACET etc. 3 2nd Trpt. 3

2nd Trpt. (-10-)

211 *f*

221 7 *f* 231 2 *più f*

238 *f*

244 *ff* 249 *ff*

549 5 2nd Trp. *p cresc.*

Lo stesso tempo, ma pesante

556 *f* *ff* 562

568 573 1

Donizetti - Don Pasquale

Trumpet in Bb

Cantabile

Sola
p

1
rall. a tempo
a piacere

RECIT.

Gershwin - En amerikaner i Paris

4
1st B^b Trumpet

Solo (with felt crown)
mf espr.

46

ten. *poco rubato* vib

1

5
1st B^b Trumpet

9

Solo (open) *f*

57 Allegro

tr⁴ tr⁴ tr⁴

58 1 1 *mf*

tr⁴ tr⁴ tr⁴

59 4 60 *f*

Gershwin - Pianokonsert i F

1st B♭ Trumpet *Andante con moto*
mute (with felt crown)
pp

Gustav Mahler
Symphony No. 3 in D Minor
Flügelhorn in B.

Flügelh. 14 Sehr gemächlich. (etwas langsamer wie früher.)
ppp (wie aus weiter Ferne.) Frei vorgetragen (Wie die Weise eines Posthorns.)

portamento

Zeit lassen.

Zurückhaltend. verhallend 15 a tempo verklingend. 4

(wie aus der Ferne, sich etwas nähernd.) *espress* Zeit lassen. *tr*

Zeit lassen. Zurückhaltend. rit. Zurückhaltend. 12/4

16 a tempo 9 Wieder Zeit lassen. *pprit.* a tempo

1 1

riten. Langsam. *ppp* sich entfernend

Mahler — Symphony No. 3 in D Minor

1. Trompete.

25 **Langsam. Tempo I.** **Etwas zurückhaltend.** **Sehr zurückhaltend.** **26 Sehr langsam. zart hervortretend.**
(Picc.) *(c. =)* **in F** **a Tempo** **molto portamento**
pp molto rit. *(Vcello u. Basses pizz.)* *sempre ppp* *sehr getragen u. gesang-*
offen *voll mit aufgehoben. Schalltrichter.*

Bis zum Schluss breit.

27 *sempre pp* *pp*

28 **Immer breiter. Langsam anschwellen.**

29 **Nicht schleppen. Von hier an Tempo.**

p *f* *sempre f*

nicht eilen. **30 Schalltr. in die Höhe.**

p *f* *crec.* *fff*

31 Breit. Wieder etwas zurückhaltend.

p-ff *pp dtm.* *p cresc.*

32a tempo. Nicht mit roher Kraft. Gesättigten, edlen Ton.

ff *sempre ff* *f* **Länge**
Ohne Diminuendo. Nicht abreißen.

Gustav Mahler
Symphony No. 5 in C# Minor

Trompete I.

I.

1. Trauermarsch.

in B. In gemessenem Schritt. Streng. Wie ein Kondukt.

Mahler — Symphony No. 5 in C# Minor

2

Trompete I.

Flöten.

pp *portamento* *molto f* *f* *ff*

9 *sehr hervortretend*

10 *sempre ff* *sf* *mf* *poco rit.* *a tempo*

fp cresc. f *f* *fff*

Allmählich sich beruhigend.

11 *Unmerklich zu Tempo I zurückkehren.* *p*

mf cresc. molto *Tempo I.*

5 *Schwer.* 12 11 *Hörner in F.* *ff* *p* *f* *muta in F. molto*

13 *portamento.* *Solo pp espr.*

Mahler — Symphony No. 5 in C# Minor

Trompete I.

in B.
17 13 *Nicht eilen.*
p espress.
21 *rit.* 14 *a tempo* *molto rit.* *moderato. ins Tempo I. überge.*
p *p* *p* *sf*
Flöten

Mahler — Symphony No. 7 in E Minor

13

1. Trompete.

4. Satz tacet. Rondo - Finale.

in B.
223 *Tempo I (Allegro ordinario.)* *Moderato*
Hörner
224
Resante a Tempo 225 *Resante a Tempo* 226 Hörner.
227
228 *dim.* *ff fließend*
drängend. 229
ff *Lunge halten.*

Mahler — Symphony No. 9 in D Major

6

1. TROMPETE. in F

Sempre l'istesso tempo. (♩ = ♩)

36 17 2 **offen**

ff *p subito* *poco espressivo*

Etwas gehalten. 12 *pp*

37 *morendo* 10 *p*

Mit großer Empfindung. 38 6 Pos. 4 Solo. *pp* *f* *p* *despress. cresc.* *f*

39 24 4 2.Tr. *f* *p* 3 Nicht eilen. mit Dämpfer *mf* *pp*

11 **immer mit Dämpfer** *sf* *pp* *pp*

Tableaux d'une Exposition

de M. Moussorgsky

TROMBE I II
en Ut

Orchestration de
Maurice RAVEL

Promenade

Allegro giusto, nel modo russo; senza allegrezza, ma poco sostenuto.

Promenade

Moderato non tanto, pesante

VI. Samuel Goldenberg und Schmuyle

Trombe I-II

X. La Grande Porte de Kiew

103 Allegro alla breve Maestoso alla breve

104

105

106

115 **Meno mosso, sempre maestoso**

CONCERTO

TROMBA

MAURICE RAVEL

I

Allegramente 1

15 Clar. Fl. **TROMBA Sord.** *mf*

senza Sord. 2 2

3 2

34 **TROMBA** 1

35 5 **Piano**

36 **TROMBA** *f*

ff

Trumpet I in B \flat

PINES OF ROME

I. I pini di Villa Borghese

OTTORINO RESPIGHI

Allegretto Vivace $\text{♩} = 92$

con sord.

Trumpet I in B \flat

Trumpet in C offstage

PINES OF ROME

OTTORINO RESPIGHI

II. Pini presso una catacomba

Più mosso ♩ = 60
(as far away as possible)

f ma dolce ed espressivo

19

23

26

Sibelius — Symphony No. 2

Tromba I

II

in F

F Andante con moto ed energico

Solo

121

p sempre

4

1

mp

2

Sjostakovisj - Symfoni nr. 8

Tromba I in B

129

61

con sord.

f

135

62

sf

69

ff marcatisimo

207

2- 1 0 12 23

212

sf

3

sf

sf

216

70

Sjostakovisj - Symfoni nr. 8

Tromba I in B

247 *ff* *p* *<* *sf* 1 **95** 10 **96** 13 **97** 4 **sola**
Tbn., Cor., Perc. *f*

282

290 *<* *ff* *f* **sola** 2 0 2 12

300 *f*

307 **2** **99** 11 Clar. I **1** **100** *f*

326 12 1 0 2 *f*

335 **2** **101** *f* *<* *ff* 3 3 3 3

344 **102**

DON JUAN

Tone Poem after Nicolaus Lenau

Richard Strauss, Op. 20
Edited by Clinton F. Nieweg
and Nancy Bradburd

in E.

Tromba I.

Solo. espr.
p *weich.*
sempre un poco string.

cresc.

un poco più lento *poco calando* **Tempo, vivo.**
fff *p* *dim.* *pp*

mf *f* *mf* *f*

poco cal. **K a**
ff *molto dim.*

espr. *f* *mf*

espr. *animato* **Aa** 1 *f*

poco più animato **Bb**
4 *f* *cresc.* *ff*

Strauss - Alpesymfonien

in Bb (muted) Trompete I.

Auf dem Gletscher.
Festes, sehr lebhaftes Zeitmaß (un poco maestoso).

Gefahrvolle Augenblicke.
A tempo, lebhafter als vorher.

in Bb

in C

Gewitter und Sturm, Abstieg.
Schnell und heftig.

(Dämpfer weg)

in C

Ausklang.

Etwas breit und getragen.

Richard Strauss Ein Heldenleben, Op. 40

1. Trompete in B.

57 12

58 mit Dämpfer

ff

59 *ff*

60 *dim. - p*

61 *cresc. fff*

62 Dämpfer weg.

65 *ff dim. p* *ff*

66 *dim. p* *ff* *dim.*

67 *ff*

68 *dim. mf*

69 *cresc. - - - f* *f* *dim. - f* *ff*

70 2 mit Dämpfer.

71 *dim.*

72 ohne Dämpfer

73 4 mit Dämpfer

74 mit Dämpfer

75 Dämpfer weg

dim.

1. Trompete in Es.

Festes Zeitmass.
(sehr lebhaft.)

49 4  *ff* Al. Trommel.

molto marcato
ff
50
51 1
52
53 7
dim. p
54
55

65  *ff*

66
5 67 6 68 *hercortretend*
f
69
1 70 4
dim. p
71 6 72 8 73 8 *mit Dämpfer.*
fff
74
Dämpfer weg.
1 75 2

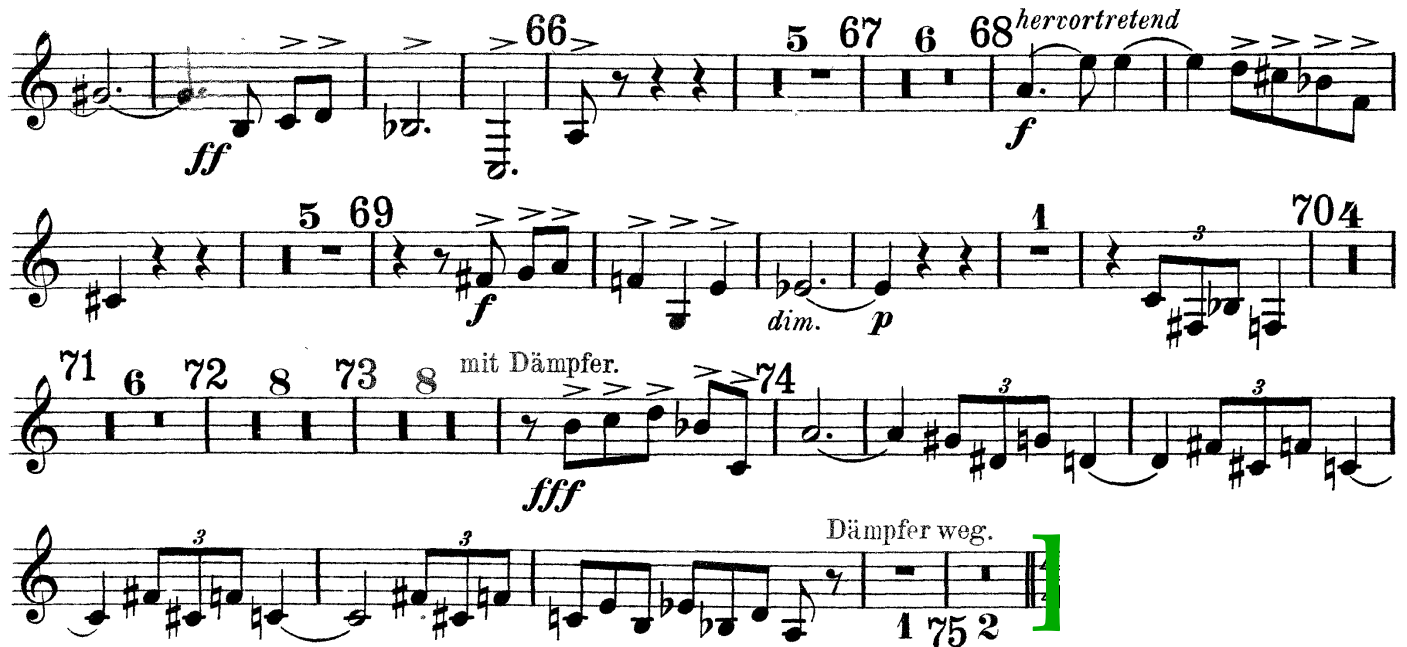

1. Trompete in Es.

80 (in E) 81 hervortretend
mf
82
dim. p fp

in Eb

Festes Zeitmass (mässig langsam.)
etwas markirt
p mf cresc. ff dim. p molto dim.

Stravinskij - Petrusjka

in Bb

134 Allegro, ♩ = 116 Solo
mf
135 p mf
136 p
137
138
139 1^o

VALSE

140 Lento cantabile, $\text{♩} = 72$

141

Solo
mf ben cantabile

142 G.P.

149 Lento cantabile (tempo di Valse, $\text{♩} = 72$)

rall.

Solo a tempo

mf ben cant.

150

6. *sim.*

151 Vivo, $\text{♩} = 160$

Solo

f con sord.

153 Agitato ma tempo di rigore, $\text{♩} = 100$

152

154

155 (sempre con sord.) Solo

156

Cl.

smarc.

157

in C

265 Solo

ff (con sord.)

f

266

267

ff

fff

TCHAIKOVSKY - Swan Lake, Danse Napolitaine (cornet 1 in A)

Pistone I (A)

Andantino quasi
1 moderato 1

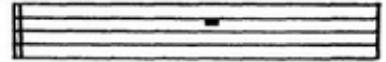

Solo

p

più f

Molto più mosso

mf

poco più f

The main musical score for the first section, consisting of ten staves of music. It begins with a 'Solo' marking and a dynamic of 'p'. The tempo is 'Andantino quasi moderato'. The score includes various musical notations such as slurs, accents, and dynamic markings like 'più f' and 'Molto più mosso' with a dynamic of 'mf'. The section concludes with a double bar line and a 6/8 time signature.

2 Presto

ff

Trumpet $B\flat$ Born On The Fourth Of July

John Williams

Andante ($\text{♩}=78$) Freely

Solo
mp
mf
mp
rall. (Agitato)

Adagio ($\text{♩}=60$)
Solo
poco f
poco f
mp

Summon the Heroes

John Williams

Pickup to Measure 33 through Measure 49

Trumpet in C

$\text{♩} = 84-88$

33 "Prologue"
A little broader
majestically

Solo

mf

cant.

39

cant.

A little broader

rit.

a tempo e dim.

34

37

41

45

49