

Obo

Rezzini

[♩ = 144]

SILKSTIGEN

37

44

45

50

Sinfonie Nr. 1  
c-Moll/C minor

1. Satz

Un poco sostenuto [♩ = 92]

Johannes Brahms  
op. 68

27 I.

80

(ff) f p espr.

p

2. Satz

Andante sostenuto [♩ = 76-92]

17

22

41

88

Vln I. #

Vln II

espr.

legato

p dolce.

p

cresc. m.

Violoncellokonzert  
h-Moll/B minor

2. Satz

Adagio ma non troppo [♩ = 52]

Ob. II

slavisch

Antonín Dvořák  
op. 104

8

95

p

pp

rit.

fz

# Symphonie Nr. 2

Oboe I

C-dur

Robert Schumann op. 61  
herausgegeben von Joachim Draheim

Sostenuto assai (♩ = 76)

10 VI. I

16 *fp* *poco cresc.*

21 *dim.* **2 A** *espressivo fp*

27 *fp* *cresc.*

37 *sf sf sf p* *sf p*

43 *sf p sf p* **1 1 1** *più e più strin - gen - do*

Allegro ma non troppo (♩ = 144)

50 *p cresc.*

57 *sempre cresc.*

65 **B** *f sf sf sf sf*

72 *sf sf sf*

79 *sf sf sf* **C** *dim. p*

86 *cresc. sfp*

Scherzo

Allegro vivace (♩ = 144)

8 VI. I (cresc.) f

13 p

20 poco ritard. a tempo 4/4 cresc. f p cresc.

32 K f

43 p p

52 poco ritard. a tempo 4/4 cresc. f

63 p cresc. f sf

72 4/4 mf cresc. f

84

94 Trio I sfz p leggiero 3/4

102 3/4 5 VI. I

115 1. 2. rit. a tempo 4/4 p

126 *poco rit.* *a tempo*  
3 *fp*

134

143 *rit.* *a tempo*  
5 VI. I 1 5

161 *L*  
*cresc.* *f*

170 *p*

179 *poco ritard.* *a tempo*  
4 *cresc.* *f* *p*

191 *cresc.* *f* *sf*

200 4 *mf* *cresc.* *f*

213

222 **Trio II** 11 VI. I *mf.*

243

254 8 VI. I *M* *cresc.* *cresc.* *mf*

Schumann Symfoni nr.2

Oboe I 3. sats

Adagio espressivo (♩ = 76)

5 VI. I  
fp

p cantabile

fp

13 fp cresc. dim.

20 fp fp ten. p pp 4 VI. I

32 p sfz mf 3

42 N 2 5 VI. I 8<sup>tr</sup> 8<sup>tr</sup> dim.

56 p

61 dim. pp Fag. I 5

71 cresc. p espressivo

78 fp fp 4 Fl. I 3

89 p sfz mf 1

97 1 2 5 VI. I 8<sup>tr</sup> 8<sup>tr</sup> dim. pp

1, 2, 12, 14  
**Folkstunes from Hardanger - Volksmelodier** **Nº 004** **aus Hardanger**

**OBOE I**

3  
 Õ be ye most heartily welcome.

1. Seid herzlich willkommen!

Geirr Tveitt  
 op. 151 (1-15)

*Ben moderato* (♩ = ca 60)

*FagI.* *p* *Solo* *legato*

The goblin flute air. ★ 2. ✓

Flöten der unterirdischen Nymphen.

*Non troppo vivace*

★  
*No. 3 tacet*

Ut drag er mærket med [ I ]

2

Peter Ilyich Tchaikovsky  
The Nutcracker, Op. 71

CORNO INGLESE

Overture tacet

ACT ONE

1 Scene

Allegro non troppo  
10 10 22 11 7

Poco più sostenuto  
1 12 1 FL. I gva

mf cresc. Più moderato  
13 14 Tempo I 15 6

VLN. I un poco accel.  
16 Allegro vivace 22

mf cresc.

Tchaikovsky — The Nutcracker, Op. 71

corno inglese

3

17 *Meno* 9

18 8

*ff*

2 Marche *tacet*

3 Petit Galop

*Presto* 20 24 13 *ob. I*

5 *ob. I* *mf* *ff* 25 *Andante* *f* *pesante*

*sf* *ff* *pesante* *sf* 26 *Allegro* 17

27 *FL.* 12 *sempre ff* *FL. 8va* 28 *ff*

Tchaikovsky — The Nutcracker, Op. 71

corno inglese

4

6 [ 29 ] *f* *ff*

Andantino 7 [ 30 ] 8 [ 31 ] string. 3

4 Scene Dansante

Allegro vivo 13 [ 32 ] 11 [ 33 ] Andantino sostenuto *vcl.*

[ 34 ] Più andante

*p* *mf* *mf*

*sim.*

*mf* *mf* *p cresc. molto*

[ 35 ] Allegro molto vivace

[ 36 ] 12 Molto più presto

[ 37 ] Tempo di Valse *mf cresc.*

[ 38 ]

Tchaikovsky — The Nutcracker, Op. 71

corno inglese

5

2

*p* *ff*

39

*mf* *p*

40

*poco cresc.* *mf*

41 *Presto* 16 42 20 43 *fl. 1*

44

*f* *mf* *f cresc.* *ff*

45 4

*p cresc.* *f* *mf*

*cresc.* *ff* *ff*

Tchaikovsky — The Nutcracker, Op. 71

corno inglese

6

5 Scene et Danse Gross Vater Andante

46 Poco animando rit. 3 47 Tempo I 9 molto rit. 48 Andantino 4

poco accel. 5 rit. Tempo I 6 poco accel.

49 Più allegro

51 Più mosso poco accel

mf cresc. 52 Moderato assai string. 3 f 53 Andante

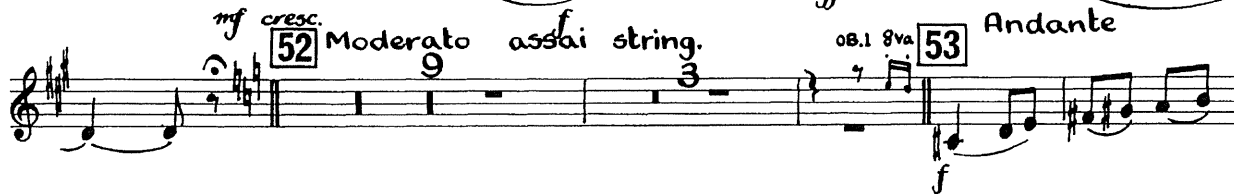

Tchaikovsky — The Nutcracker, Op. 71  
corno inglese

54 *L'istesso tempo* 16

*mp* *dim.* *pp*

55 *Più mosso Tempo I* 8  
56 10 *VLN. I pva*

57 *Più mosso*  
*pp* *cresc.* *f* 3

58 *L'istesso tempo* 4  
*mp* *poco cresc.* *mf*

59 *Tempo di Gross Vater* 1 % 16  
*cresc.* *ff*

60 *VLN. I*

61 *Allegro vivaciss.* 1 2 *Tempo I*  
*VLN.* *f* *Fine* *Dal %*

62 *Allegro semplice* *obs*

6 Scene

Tchaikovsky — The Nutcracker, Op. 71

corno inglese

8

**63** *p dolce cantabile*

*poco più f*

*mf*

**64** *rit. molto* *p -> pp*

*1 a tempo 13* **65** *Moderato con moto* *Piccs. 8va* **66** *2* *pp*

*1* **66a** *2* *mf*

**67** *Allegro giusto 8* **68** *Più allegro 9* *ob. 1 8va* *2*

**69** *8* **70** *4* *VLN. I (Soundo)* **71** *Moderato assai* *ff*

*2* *5* *mf*

**72** *1* *3* *3* *3* *3* *mf cresc.*

Tchaikovsky — The Nutcracker, Op. 71  
Corno inglese

A C T 2

No 10 Scene **[** *Andante* **]**

Corno inglese

Andante con moto

No 11 Scene

Corno inglese

Nº 15 Valse-Finale et Apothéose

Tempo di Valse

Tchaikovsky — The Nutcracker, Op. 71

Corno inglese

88 *ff*

*sf mp cresc ff*

89

*sf mp cresc*

90 *f*

*f*

91 *crescendo ff*

15

15 *Flute*

92

Tchaikovsky — The Nutcracker, Op. 71

Corno inglese

32

*p*

*cresc.*

*ff*

*sf* *mp* *cresc.*

*ff*

*pp* *cresc.*

*cresc. poco a poco* *fff*

*fff*

93

94

95

96

97

Tchaikovsky — The Nutcracker, Op. 71

Corno inglese

33

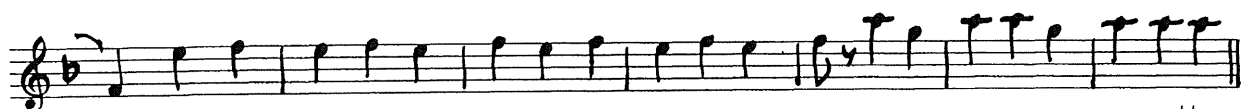

attacca

L'apothéose

Molto meno

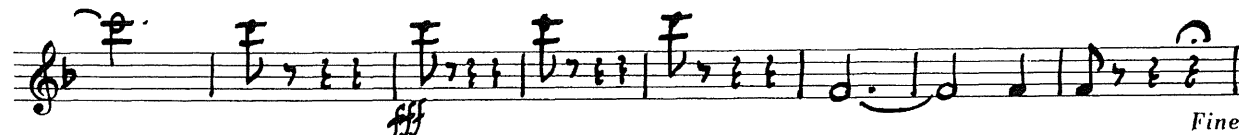
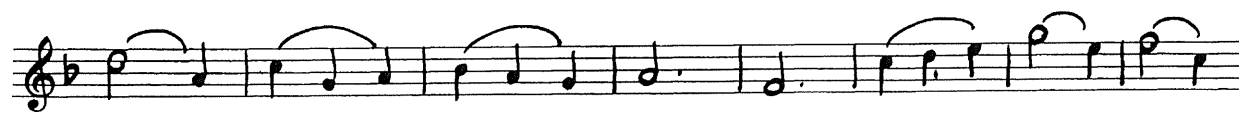
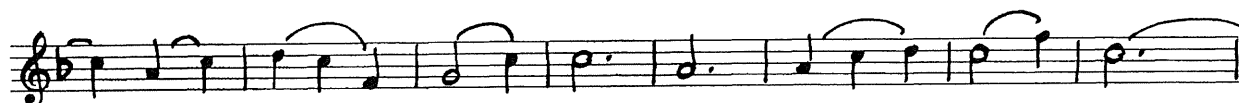

Fine